

WALWORTH COUNTY
SURVEYING & MAPPING
LAKE GENEVA, WISCONSIN

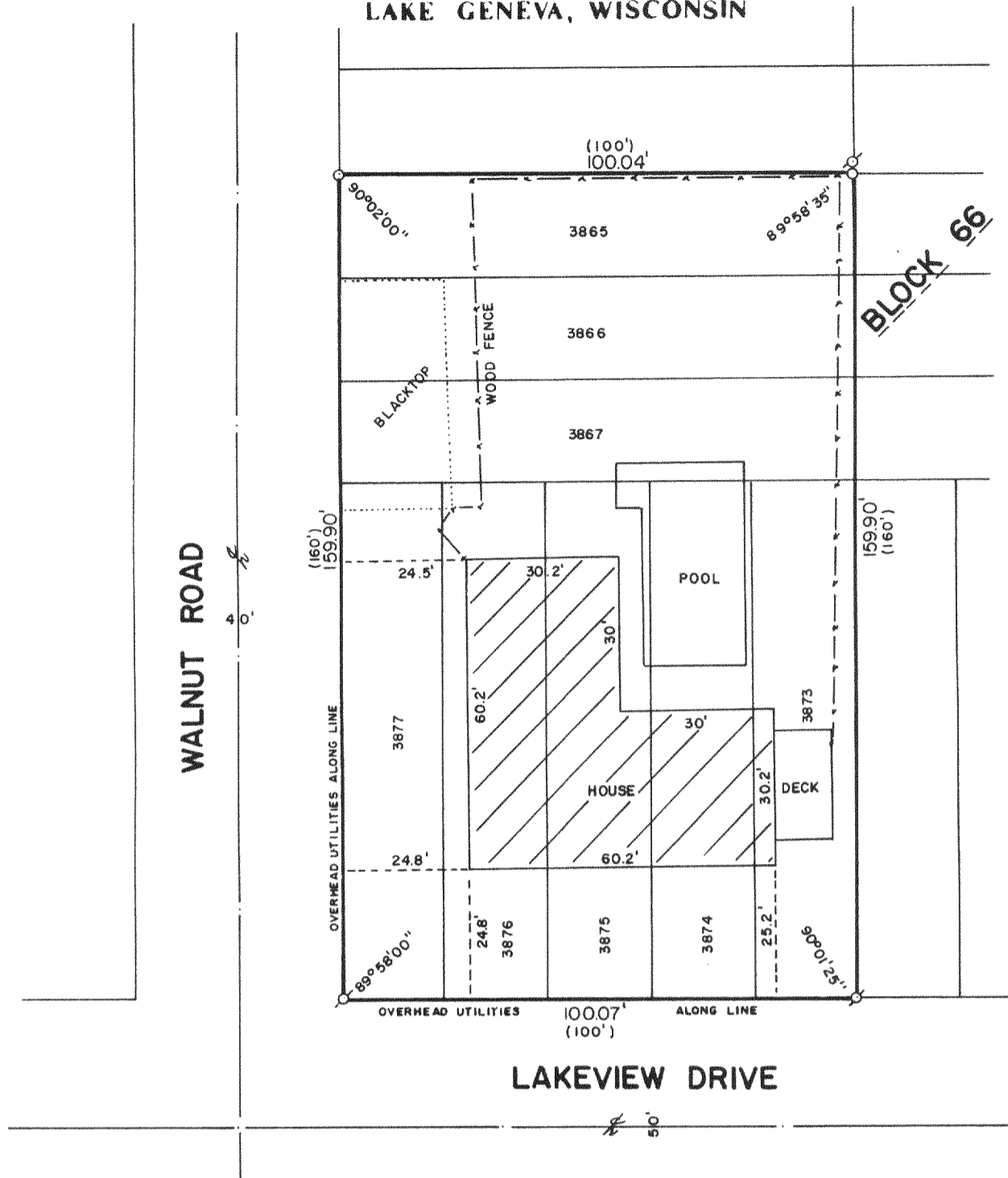

PLAT OF SURVEY OF

LOTS 3865-3867 AND 3873-3877, BLOCK 66
OF LAKE COMO BEACH SUBDIVISION, LOCATED
IN T 2 N, R 17 E, WALWORTH COUNTY, WISCONSIN.

ORDERED BY: KENNETH CONELL
415 BROAD STREET
LAKE GENEVA, WISCONSIN
53147

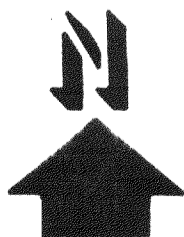
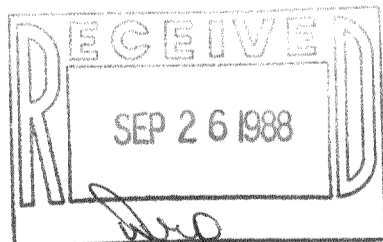

SCALE: 1"=30'

⌀ - IRON PIPE FOUND
o - IRON ROD PLACED
() - RECORDED AS

I HEREBY CERTIFY THAT I HAVE SURVEYED THE ABOVE DESCRIBED PROPERTY AND THAT THE ABOVE MAP IS A TRUE REPRESENTATION THEREOF AND SHOWS THE SIZE AND LOCATION OF THE PROPERTY, ITS EXTERIOR BOUNDARIES, THE LOCATION OF ALL VISIBLE STRUCTURES AND DIMENSIONS OF ALL PRINCIPAL BUILDINGS THEREON, BOUNDARY FENCES, APPARENT EASEMENTS AND ROADWAYS AND VISIBLE ENCROACHMENTS, IF ANY.

THIS SURVEY IS MADE FOR THE EXCLUSIVE USE OF THE PRESENT OWNERS OF THE PROPERTY, AND ALSO THOSE WHO PURCHASE, MORTGAGE, OR GUARANTEE THE TITLE THERETO WITHIN ONE (1) YEAR FROM DATE HEREOF.

Robert M. Baerenwald
ROBERT M. BAERENWALD
WISCONSIN REGISTERED LAND SURVEYOR, S-1508

DATE *July 29, 1988* JOB NO. 1530

NOTE: THIS IS NOT A CERTIFIED COPY UNLESS SEALED.

217-779

JLCB-746